

SOLUTIONS@SOURCE

FIT Tag Application Guidelines



GEN-USE-FT_V01_100910

FIT TAG APPLICATION GUIDELINES

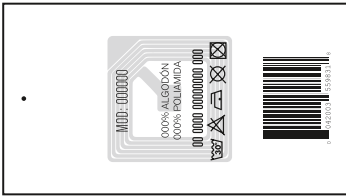

Important Considerations for FIT Tag application during the confection process:

1. FIT Tags are NOT designed to withstand aggressive processes such as washing, dry cleaning, stone washing, ironing, steaming, pressing, spinning or tumble dry cleaning cycles used in the confection process.



2. FIT TAGS SHOULD BE FIXED TO GARMENTS DURING THE LAST STEP OF FOLDING AND PACKING.

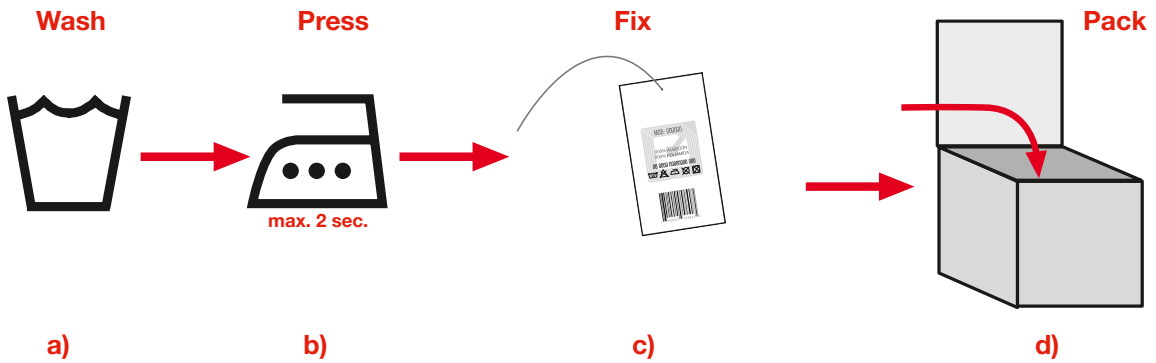

3. Checkpoint recommends that FIT Tags should always be applied to the LEFT side of the garment.

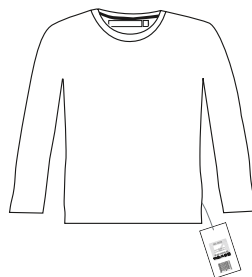

For any questions regarding this or any other labelling process contact your local Checkpoint representative.



FIT TAG APPLICATION GUIDELINES

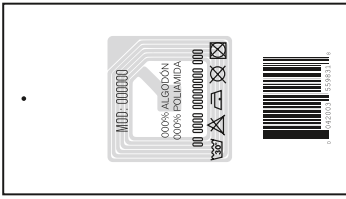

Important Considerations for FIT Tag application during the confection process:

- | | | | |
|--|---------------|--|--|
| | No puncturing | | No washing or stone washing |
| | No tearing | | Direct ironing or pressing - max. 2 sec. |
| | No folding | | Direct steaming - max. 2 sec. |
| | No cutting | | No spinning or tumble drying |
| | No buttons | | No dry cleaning |
| | No stapling | | No wringing |
| | | | No bleaching |
| | | | Not in metal cans |
| | | | Not in metalized presentation boxes |

For any questions regarding this or any other labelling process contact your local Checkpoint representative.

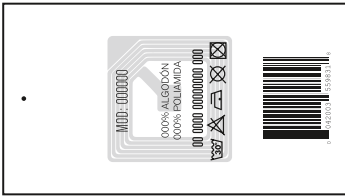

Important Considerations for FIT Tag application during the confection process:

- RF FIT (Radio Frequency Fully Integrated Tag) Tags are recommended for use with those apparel garments and accessories that cannot be protected using the Drop In, Pocket Tag, Hard Tags or adhesive RF labels.
- The FIT Tag's shape and colour can be fully customised (size, colour, material etc.) according to client requirements.
- Unless otherwise stated RF FIT Tags should always be applied to the LEFT side of the garment.

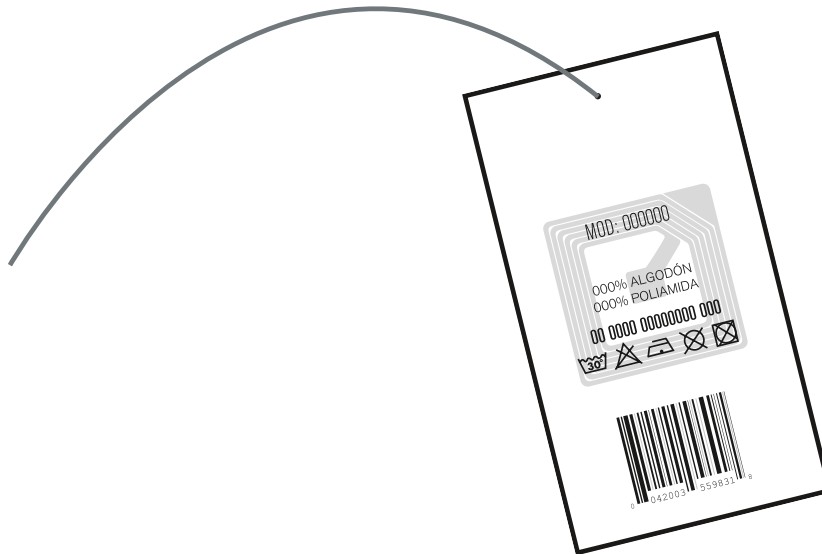

For any questions regarding this or any other labelling process contact your local Checkpoint representative.

Checkpoint Systems is a global leader in shrink management, merchandise visibility and apparel labelling solutions. Checkpoint partners with retailers and their suppliers to reduce shrink, increase shelf availability, ensure labelling consistency and achieve operational excellence. Checkpoint's solutions enable retailers to enhance the shopping experience for consumers, and grow their businesses profitably.

Electronic Article Surveillance



Solutions @ Source



High-Theft Solutions



Shrink Management Software



Merchandise Visibility



Apparel Labelling Solutions



Video, Alarm and Monitoring Services



Retail Merchandising Solutions

CONTACT
Solutions_Source@checkpt.com

